

**Guidebook**  
**PECULIARITIES OF BOOKING**  
**HOTELS AND TRANSFERS**  
**ON THE ISLAND OF ISCHIA**





## ***A FEW WORDS ABOUT OUR COMPANY...***

Sud Italia Hotels and Services S.r.l. is considered to be one of the leading and the most biggest Italian incoming tour operator in the Campania region, with the main office located on the island of Ischia. Since 1986 the company is recommended itself as the most stable and confident partner among others local and international tour operators, offers wide choice of tour product for different taste, starting from budget and traditional offers to exclusive ones to the most discerning and demanding tourists.

**Sud Italia Hotels and Services S.r.l. is the owner of 10 hotels on the island of Ischia, such as:**

- ***HOTEL GRAN PARADISO Beach Resort & Spa 4\****
- ***SORRISO THERMAE RESORT AND SPA 4\****
- ***PARK HOTEL LA VILLA 4\****
- ***HOTEL TERME MEDITERRANEO 4\****
- ***HOTEL TERME ZI CARMELA 3\*<sup>SUP</sup>***
- ***HOTEL LORD BYRON 3\****
- ***HOTEL VILLA AL PARCO 3\****
- ***HOTEL VILLA AGAVE 3\****
- ***HOTEL BELVEDERE 3\****
- ***HOTEL TERME PARCO TERESA 3\****

and the owner of «**SCHIANOBUS**» transportation company.

Thanks to its integrated customer service, constant innovation, flexible pricing and high skilled staff Sud Italia Hotels is a guarantee of your success today.





### **Sud Italia Hotels and Services S.r.l. offers:**

- on-line Sud Italia Hotels system, allows you in the fastest way to choose and book hotels, villas/apartments, excursions, transfers and air tickets;
- provides on-line documents (vouchers, air tickets);
- on-line agent's feedback;
- on-line payments (by Visa or MasterCard)
- wide choice of hotels all over Campania region with guaranteed rates (more than 100 hotels on Ischia, Capri, Amalfi Coast, Sorrento, Baia Domizia, Naples)
- villas and apartments for different budget
- high skilled staff/personal assistants, tour guides, booking managers
- personal desk in airport of Naples upon arrival
- transfers in luxury cars, comfortable buses and minivans, VIP transfers by helicopter or by private boat/yacht
- renting yacht/private boats by different levels
- guaranteed group transfers
- guaranteed group excursions and tours
- "Club Sud Italia Card" – discount card for all our clients to use in shops and restaurants
- exclusive individual programmes, courses of master-class

Every year we organize Family trip by making the direct introduction of our tour product and resorts, same as organize different seminars and presentations, participate in different work –shops and exhibitions. Every new season we publish good quality informative catalogues with useful and important information as per tour operator same as per client.









## CONTENT

### **I. HOTELS, BEACHES AND SEA...**

1. Hotels on «fake» first beach line
2. Hotels on first beach line
3. Hotels on first beach line, but without own beach
4. Hotels on first beach line with full free beach service
5. Hotels on first beach line, but with paid or partial paid (only during the fixed period) beach equipment
6. Hotels NOT on first beach line with free beach and beach service

### **II. HYDROTHERAPY AND THERMAL PARKS**

7. Hotels on the territory of thermal park
8. Hotels with own thermal springs or with mini-thermal parks
9. Free access to thermal park
10. Hotels near thermal park

### **III. TOP HOTELS FOR MOST DEMANDING CLIENTS**

### **IV. BEST SALLERS HOTELS PRICE-QUALITY**

### **V. THE MOST BUDGET HOTELS**

### **VI. HOTELS WITH CONFERENCE ROOMS**

### **VII. SMALL AND IMPORTANT DETAILS**

### **VIII. TRANSFER SERVICES AND HOW TO GET TO ISCHIA**

11. Types of offered transportations on the island of Ischia



- 1 REGINA ISABELLA & ROYAL SPORTING
- 2 GRAND HOTEL EXCELSIOR
- 3 SAN MONTANO RESORT AND SPA
- 4 GRAND HOTEL PUNTA MOLINO Beach Resort & Spa
- 5 IL MORESCO HOTEL & TERME
- 6 MIRAMARE E CASTELLO

- 7 MEZZATORRE RESORT & SPA
- 8 GRAND HOTEL TERME DI AUGUSTO
- 9 HOTEL MAREBLU
- 10 HOTEL PARCOVERDE
- 11 PARCO AURORA
- 12 SAN GIOVANNI TERME
- 13 LA VILLAROSA TERME





- 14 HOTEL ROYAL TERME
- 15 HOTEL CONTINENTAL MARE
- 16 HOTEL SOLEMAR TERME BEACH & BEAUTY
- 17 HOTEL CONTINENTAL TERME
- 18 HOTEL HERMITAGE & PARK TERME
- 19 HOTEL AMBASCIATORI
- 20 HOTEL FLORIDIANA
- 21 HOTEL TERME ALEXANDER
- 22 HOTEL IMPERIAL & VILLA PARADISO
- 23 HOTEL DELFINI TERME & BEAUTY
- 24 HOTEL LE QUERCE
- 25 HOTEL VILLA DURRUELI RESORT & SPA
- 26 GRAND HOTEL DELLE TERME RE FERDINANDO
- 27 HOTEL TERME SAN VALENTINO
- 28 HOTEL REGINA PALACE

- 29 CENTRAL PARK HOTEL
- 30 ALBERGO LA REGINELLA & O' PIGNATIello
- 31 ALBERGO TERME VILLA SVIZZERA
- 32 ALBERGO TERME SAN LORENZO
- 33 HOTEL MARINA 10
- 34 HOTEL MYAGE
- 35 HOTEL OASI CASTIGLIONE
- 36 HOTEL GRAN PARADISO Beach Resort & Spa
- 37 PARK HOTEL MIRAMARE Sea Resort and SPA
- 38 PARK HOTEL TERME ROMANTICA
- 39 HOTEL TERME SAINT RAPHAEL
- 40 SORRISO THERMAE & RESORT
- 41 HOTEL VILLA CAROLINA
- 42 GARDEN & VILLAS RESORT
- 43 PARK HOTEL LA VILLA
- 44 HOTEL TERME ROYAL PALM
- 45 HOTEL TERME TRITONE
- 46 HOTEL TERME LA BAGATELLA
- 47 HOTEL PARCO SAN MARCO
- 48 HOTEL PUNTA IMPERATORE
- 49 HOTEL TERME MEDITERRANEO
- 50 PARADISO TERME RESORT & SPA
- 51 HOTEL PARCO DEI PRINCIPI
- 52 HOTEL NETTUNO
- 53 PARCO DELLE AGAVI
- 54 HOTEL CARLO MAGNO
- 55 HOTEL ZARO
- 56 HOTEL CLEOPATRA
- 57 HOTEL PARCO CARTAROMANA
- 58 HOTEL ULISSE
- 59 HOTEL BRISTOL
- 60 ALBERGO CONTE
- 61 HOTEL VILLA TINA
- 62 HOTEL PINETA
- 63 HOTEL VITTORIA
- 64 HOTEL TERME ZI CARMELA
- 65 HOTEL VILLA AL PARCO
- 66 HOTEL SANTA MARIA
- 67 HOTEL VILLA AGAVE
- 68 HOTEL TERME PARK IMPERIAL
- 69 VILLA BIANCA
- 70 HOTEL SEMIRAMIS
- 71 HOTEL IMPERAMARE
- 72 HOTEL PARK VICTORIA
- 73 HOTEL CESOTTA
- 74 HOTEL CITARA
- 75 HOTEL COSTA CITARA
- 76 HOTEL SANTA LUCIA
- 77 HOTEL LORD BYRON
- 78 HOTEL BELVEDERE
- 79 HOTEL TERME PARCO TERESA
- 80 ALBERGO VILLA HIBISCUS
- 81 HOTEL TERME VILLA ANGELA
- 82 HOTEL TERME COLELLA
- 83 HOTEL VITTORIO
- 84 HOTEL BEL TRAMONTO/VILLA PINA
- 85 HOTEL LA SIRENELLA
- 86 HOTEL RESIDENCE TORRE SANT'ANGELO
- 87 HOTEL CASA NICOLA
- 88 HOTEL RIVA DEL SOLE
- 89 HOTEL VILLA IREOS
- 90 HOTEL PARK CALITTO
- 91 HOTEL VILLA FRANCA
- 92 HOTEL SAN VITO
- 93 GIARDINO DELLE NINFE E LA FENICE
- 94 HOTEL LA PALMA/IL FORTINO
- 95 HOTEL LA SCOGLIERA
- 96 ALBERGO TERME ITALIA
- 97 DON PEPE TERME&BEAUTY FARM
- 98 HOTEL CORONA

*Nowadays the island of Ischia has total of 370 hotels and little guest houses. That is why it is important to pay attention on some specific details that sometimes on the pictures or hotel's descriptions are not mentioned at all. In this little guidebook we will tell you about specifics of hotel's system in Ischia, that will help you to choose the right hotel for every single tourist based on his taste. So, at this point we are going to start from the most common questions of every tourist: "why" and "where" to book the hotel for making vacation unforgettable. Please note, in our guidebook we considered the main groups of hotels in Ischia according to our classification.*









## HOTELS, BEACHES AND SEA...

It is always important to know the difference between the concept of distance to the sea and the distance to the beach. On the island there are many hotels with a minimal distance to the sea but at the same time located far from the beach. It's due to the fact that beach line does not completely encircle the whole island but only some parts of it. Moreover, it is important to remember, that even though the hotel located with minimal distance from the sea, it's not the fact there is a direct descent to it.

Please note, here some of the

→ hotels which are located on so-called “fake” first beach line:

**HOTEL LE QUERCE 4\*** - is located about 120 meters above the sea level, descent to the sea by using the stairs (about 80 stairs)

**HOTEL CONTINENTAL MARE 4\*** - is located about 120 meters above the sea level, descent to the sea by using the stairs (about 110 stairs)

**HOTEL MYAGE 4\*** – is located about 120 meters above the sea level, but without direct descent to the sea

**PUNTA CHIARITO RESORT 4\*** - 70 meters above the sea level, descent to the sea by using stairs, about 200 stairs + 150 meters (natural thermal Bay of Sorgetto)





**NETTUNO 4\*** - 20 meters across the street, but without direct descent to the sea

**SANTA LUCIA 3\*** - 20 meters across the street, but without direct descent to the sea

**\*\*\* HOTELS ON FIRST BEACH LINE \*\*\***

Ischia boasts to have a big amount of large and beautiful sandy beaches located in different communes-cities. That is why the island has lots of hotels located on first beach line. BUT! Pay attention and always remember that even though hotel is located on first beach line, it doesn't mean it has its own beach!

→ **Hotels on first beach line, but without own beach** (beach and beach equipment for extra charge):

**PARCO AURORA 4\***, Ischia Porto

**HOTEL TERME ALEXANDER 4\***, Ischia Porto

**SOLEMAR TERME 4\***, Ischia Porto

**IMPERIAL AND VILLA PARADISO 4\***, Ischia Porto

**ALBERGO TERME VILLA SVIZZERA 4\*** (paid beach across the road right in front of the hotel), Lacco Ameno

**HOTEL VILLA CAROLINA 4\*** (free not equipped beach across the road and paid equipped beach in 300 m from the hotel), Forio





**HOTEL TERME ZI CARMELA 3\*<sup>SUP</sup>** (free not equipped beach across the street in front of the hotel and paid equipped beach in 300 meters from hotel), Forio

**HOTEL SANTA MARIA 3\***, Forio

**HOTEL SEMIRAMIS 3\***, Forio

**HOTEL CITARA 3\***, Forio

**HOTEL CESOTTA 3\***, Forio

**HOTEL RIVA DEL SOLE 2\***, Forio

Sometimes even the hotel on first beach line does not always offer free beach equipment to the guests. There are only few

→ **hotels on first beach line which can offer you free beach service.**

**REGINA ISABELLA & ROYAL SPORTING 5\*<sup>L</sup>**, Lacco Ameno – large equipped pier with a small sandy bay

**GRAND HOTEL PUNTA MOLINO 5\***, Ischia Porto – direct access from the hotel to the sandy beach

**MIRAMARE E CASTELLO 5\***, Ischia Ponte – a sandy beach right in front of the hotel with a view over Aragonese Castle

**HOTEL DELFINI TERME & BEAUTY 4\***, Ischia Ponte – equipped platform with a descent to the sea with a view over Aragonese Castle.

**PARK HOTEL MIRAMARE SEA RESORT AND SPA 4\*<sup>S</sup>**, Sant Angelo – a sandy beach, descent to the sea (10 m) from thermal park

**PARCO SMERALDO TERME 4\***, Barano – a large sandy beach in front of the hotel (Maronti beach)

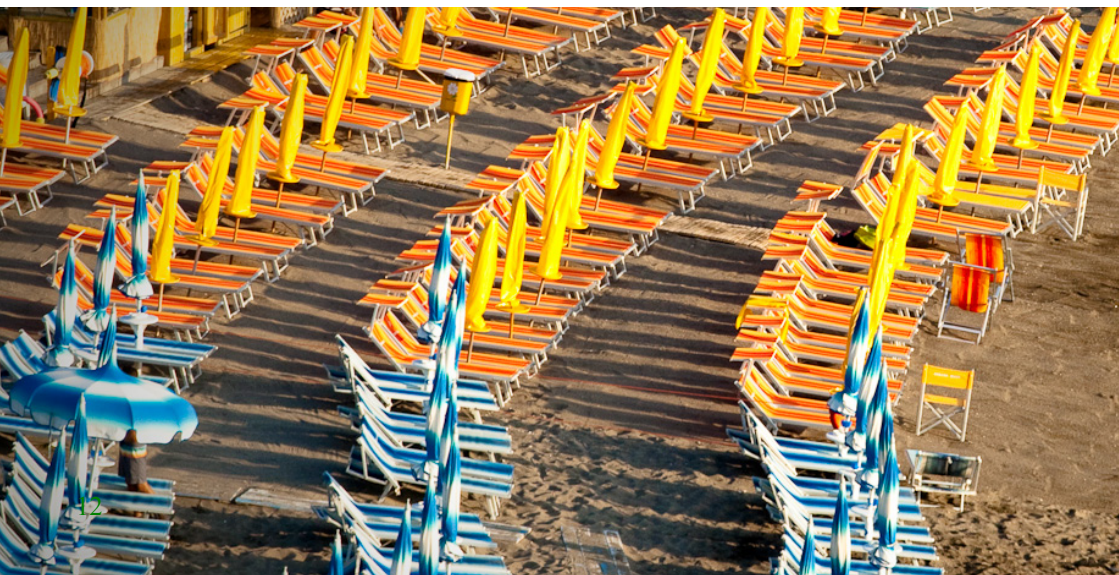



**HOTEL VITTORIO 3\***, Barano - a large sandy beach in front of the hotel (Maronti beach)

In addition to these hotels, located directly on the beach, in the category of hotels belonging to the first beach line with free beach equipment we can also include:

**MEZZATORRE RESORT AND SPA 5\*L**, Forio – own pebble bay with equipped platform

**GRAND HOTEL EXCELSIOR 5\***, Ischia Porto – the access to the beach through a small hotel's garden and private roadway alley

**IL MORESCO HOTEL AND TERME 5\***, Ischia Porto – the beach is in 30 m from hotel, access to the roadway alley

**HOTEL MAREBLU 5\***, Ischia Ponte – all guests get free access to the hotel's beach, in 20 meters, **MIRAMARE E CASTELLO 5\***

**OASI CASTIGLIONE 4\***, Casamicciola – an equipped platform with a descent to the sea, and the access with descent to the thermal park

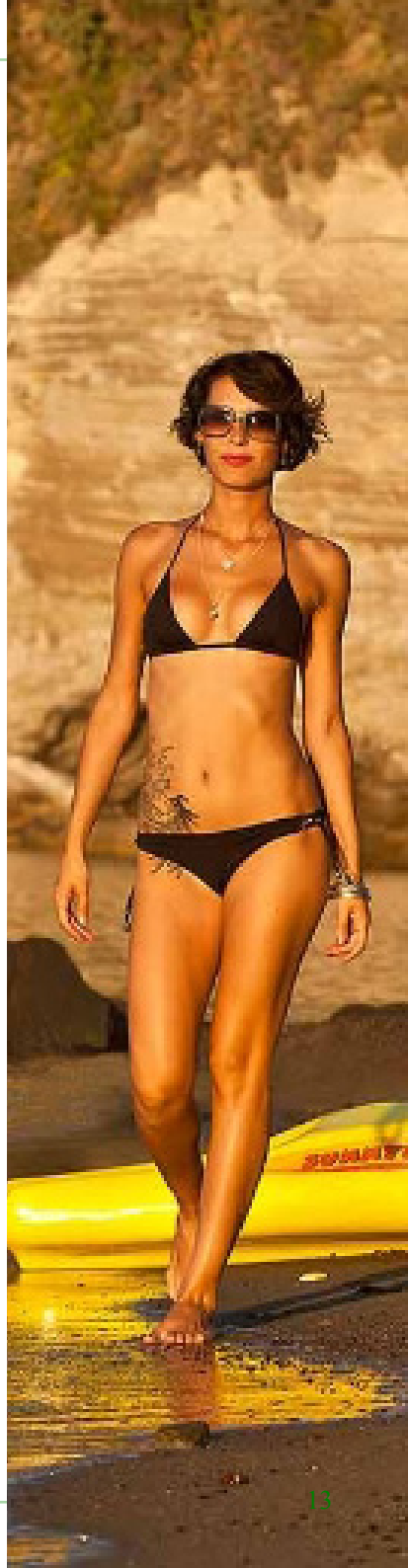
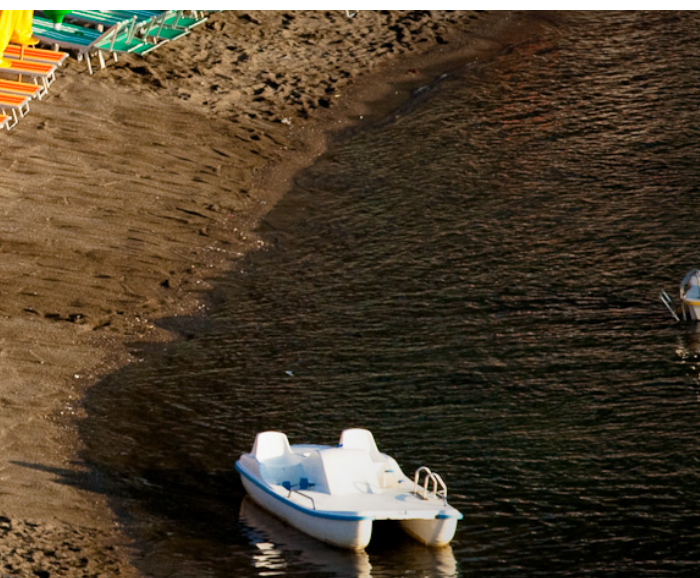



→ **Hotels on first beach line, but with paid or half paid (only during fixed period) beach equipment.**

These are the hotels:

**AMBASCIATORI 4\***, Ischia Porto - paid beach and beach equipment in August

**HOTEL TERME TRITONE 4\***, Forio - paid beach and beach equipment in July and August

**HOTEL BRISTOL 3\***, Ischia Porto – free beach in 50 m from hotel, except July and August

**GIARDINO DELLE NINFE E LA FENICE 3\***, Ischia Ponte – paid beach all the season

**LASIRENELLA 3\***, Lacco Ameno - paid beach all the season

\*\*\*

***HOTELS NOT ON FIRST BEACH LINE \*\*\****

The next category goes to hotels – →**Not on first beach line**, but located within walking distance to the beach or free shuttle bus service and **with free beach and beach service:**

**SAN MONTANO RESORT AND SPA 5\***, Lacco Ameno – shuttle bus service to the sandy beach of one of the most beautiful Bays – San Montano (800 m from hotel), free beach equipment

**BW REGINA PALACE TERME 4\***, Ischia Porto - in 300 m from the hotel is hotel's beach, except August  
**PARCO AURORA 4\*/ LA VILLAROSA 4\*/ ROYAL TERME 4\***, Ischia Porto– offer to the guests paid beach in 500-600 m, and also free access to the thermal park  
**CASTIGLIONE**

**HOTEL GRAN PARADISO 4\***, Casamicciola - in 300 m from the hotel there is a sandy equipped beach  
**ALBERGO TERME ITALIA 4\***, Casamicciola – in front of the street there is an equipped platform with descent to the sea

**SORRISO THERMAE RESORT 4\***, Forio – shuttle bus service to the sandy beach of one of the most beautiful bays – Citara (500 m from the hotel), free beach equipment, except August

**VILLA AGAVE 3\*** (Dependance of Sorriso 4\*), Forio – shuttle bus to the sandy beach of one of the most beautiful bays – Citara (700 m from the hotel), free beach equipment, except August

The entire island has few the most largest and widest beach lines, where located not only private equipped beaches, but free not equipped beach parts. Below we selected the main and the most famous beaches of the island.







Beach	The nearest hotels
Chiaia Beach (Folio)	LORD BYRON 3*      NETTUNO 4* PARK LA VILLA 4*      ZI CARMELA 3* VILLA CAROLINA 4* ALBERGO VILLA HIBISCUS 3*
San Francesco Beach (Folio)	LA SCOGLIERA 4*      CESOTTA 3* VILLA AL PARCO 3*      SAN VITO 3* SANTA MARIA 3*      VILLA FRANCA 3* PARCO DEI PRINCIPI 4* TERME LA BAGATELLA 4*
San Montano Beach (Folio-Lacco Ameno)	SAN LORENZO 4* TERME DI AUGUSTO 5* GARDEN VILLAS RESORT 4* LA REGINELLA E O'PIGNATIELLO 4* DON PEPE TERME AND BEAUTY FARM 4*
Citara Beach (Folio)	GALIDON 3*      CITARA 3* SEMIRAMIS 3*      SAN MARCO 4* ROYAL PALM 4*      COSTA CITARA 3* IMPERAMARE 3*      RIVA DEL SOLE 2* PUNTA IMPERATORE 4* TERME VILLA ANGELA 3* TERME PARCO TERESA 3* TERME PARK IMPERIAL 3*
Cava del Isola Beach (Folio)	PARK VICTORIA 3*      SANTA LUCIA 3* IL GATTOPARDO 4*      HOTEL CORONA 3*
Sant'Angelo Beach	TERME ROMANTICA 4* LA PALMA/IL FORTINO 4*
Small paddle bay of Sorgetto	MAREMONTI 3*      BELVEDERE 3* PUNTA CHIARITO RESORT 4* RESIDENCE TORRE SANT'ANGELO 3*
The Nitrodi natural spring	There are no hotels in walking distance!!! To get here you can only by bus. The closest way would be from Ischia Porto or from Maronti square. Accordingly, you need to book hotel either close to the main bus station on Ischia Porto, or in Maronti area (San Giorgio 4*/ Parco Smeraldo 4*) The hotel La Luna 3* is the closest one.



## II. HYDROTHERAPY AND THERMAL PARKS

Hydro-thermal value of the island of Ischia characterized by a large amount of springs with a wide variety of mineral water types. In the depths of the island is recorded the biggest concentration of underground thermal basins across the whole Europe. In total, throughout the whole territory discovered and cataloged 29 hydro-thermo mineral basins, other groups of similar natural springs, each of which contains special characteristics. What concern about **chemical classification of water**, in spite of its diversity, there are some common characteristics, that can be summarized as follow:

- contains sodium, chlorine, potassium and calcium;
- contains sulfur in the form of sulphates and sulphides;
- contains microelements;
- natural radioactivity;
- temperature.

All these factors coexist in certain proportions, ranging from one spring to another. Depending on the predominance of one or another, they are recommended for use at a specific pathology.

Thanks to its natural resources the island is rich for numerous thermal places where you can relax and get to feel better with the help of thermal treatments. Definitely, the most popular tourists' destination on the island are thermal parks. There are six centers of wellness and relaxation,





such as: «Poseidon Gardens», «Castiglione», «Aphrodite and Apollon», «Tropical», «Eden», «Negombo». Daily ticket's fee depends on thermal park and season, and varies from 25 to 33 Euros. That is another reason why the tourists ask about the → [hotels on the territory of thermal park.](#)

On the island there are 2 of them:

- **PARK HOTEL MIRAMARE SEARESORT 4\*** with free thermal park of «Aphrodite and Apollon», Sant Angelo

- **OASI CASTIGLIONE 4\*** with free thermal park of «Castiglione», Casamicciola.

Things to remember, some of the hotels have their own thermal springs with mini-thermal parks.

→ [hotels with their own thermal springs with mini-thermal parks:](#)

- **SAN MONTANO RESORT AND SPA 5\*** , Lacco Ameno\*\* - 1 large outdoor thermal pool, 1 indoor thermal pool, 5 small thermal pools with cascade and 2 Jacuzzis, sauna, 1 pool with sea water

**ALBERGO LA REGINELLA O'PIGNATIELLO 4\***, Lacco Ameno\*\* – has its own thermal park “EUROPEO CLUB”: 6 pools and Kneipp path

**SAN LORENZO TERME 4\*** , Lacco Ameno\*\* - 5 thermal pools with hydro massage and cascade,



natural steam bath of San Lorenzo  
- the only place in the world with natural thermal steam, the quality of its properties used in combination with mud therapy

**\*\* - basins, located on Lacco Ameno area:** *Santa Restituta*, supplied by natural spring, same as Regina Isabella and San Montano. The natural springs, forming this basin, have a long history, has been discovered and evaluated by Greek colonizers. The water of this basin supplies thermal park of «Negombo» in San Montano Bay.

**- HOTEL TERME ROMANTICA 4\***, Sant Angelo – has its own thermal park “ROMANTICA”: 1 indoor thermal pool, 1 Kneipp path, sauna, 9 outdoor thermal and mineral pools, Japanese bath

**- HOTEL CONTINENTAL TERME 4\***, Ischia Porto\*\* - 3 indoor and 3 outdoor thermal pools, Kneipp path

**\*\* - on Ischia area** on the foot of Montagnone mountain with a total territory of 6000 m2, there are hydro-thermo mineral basins *Fornello and Fontana*. The main spring supplies the places for bathing in suburb of Ischia Porto.

**- HOTEL MYAGE 4\***, Casamicciola\*\* – 4 outdoor thermal pools, Kneipp path, 1 pool with fresh water



**\*\* the main basin with mineral water, is on Casamicciola area:**

*Gurgitello*, according to the famous chronologist of XVI century Giulio Iasolino, is considered “the king” of all mineral waters of the island, *Cotto, La Rita and Castiglione*.

- **HOTEL TERME TRITONE 4\***, Forio\*\* - 3 indoor thermal pools, 2 outdoor thermal pool, 3 outdoor pools with fresh water, Kneipp path, sauna, Turkish bath

**\*\* - there are 2 basins on Forio area:** *Citara* gets water from natural spring and supplies the famous thermal park “Poseidon Gardens”. The other basin called *Cotugno - Castaldi*. Apart from these basins, also, on the territory of commune is located newly appeared natural spring, called San Francesco..

In addition to the mentioned already hotels with their own thermal park, some of the hotels include free access to the thermal park (without transfer!).

→ **hotels with free access to the thermal park:**

CASTIGLIONE –  
CASTIGLIONE,  
CASAMICCIOLA

TROPICAL - TROPICAL, SANT  
ANGELO

PARCO AURORA 4\*  
LA VILLAROSA TERME 4\*  
ROYAL TERME 4\*

LA PALMA/IL FORTINO 4\*

For those, who would like to book the hotel **near the thermal park**, here some hotels for you:







Thermal park	The nearest hotels
GIARDINI POSEIDON – POSEIDON GARDENS, FORIO	PUNTA IMPERATORE 4* SORRISO THERMAE & RESORT 4* HOTEL TERME ROYAL PALM 4* HOTEL PARCO SAN MARCO 4* SEMIRAMIS 3* HOTEL TERME PARK IMPERIAL 3* HOTEL CITARA 3* IMPERAMARE 3* HOTEL RIVA DEL SOLE 2*
NEGOMBO – THERMAL PARK NEGOMBO, LACCO AMENO	REGINA ISABELLA 5*L SAN MONTANO RESORT AND SPA 5* GRAND HOTEL TERME DI AUGUSTO 5* SAN LORENZO TERME 4* GARDEN VILLAS RESORT 4* ALBERGO LA REGINELLA O'PIGNATIELLO 4* TERME DON PEPE 4* LA SIRENELLA 3*
CASTIGLIONE – CASTIGLIONE, CASAMICCIOLA	TERME ITALIA 4* MYAGE 4* CONTINENTAL MARE 4* LE QUERCE 4* PARCO MARE MONTE 3*
APHRODITE APOLLON – THERMAL PARK APHRODITE AND APOLLON/ TROPICAL - TROPICAL, SANT ANGELO	PARK HOTEL& TERME ROMANTICA 4* HOTEL LA PALMA/IL FORTINO 4* HOTEL TERME SAN MICHELE 4* HOTEL CONTE 3*
EDEN – EDEN, ISCHIA PONTE	MIRAMARE E CASTELLO 5* MAREBLU 5* DELFINI TERME&BEAUTY 4* PARCO CARTAROMANA 3* GIARDINO DELLE NINFE 3*



### III. TOP-HOTELS FOR MOST DEMANDING CLIENTS

Every day we use to hear from our tourists: «Would you recommend us a good hotel?...»

Ischia has only few 5\* hotels, all of them are good and well-known, that's why we are not going to talk about them. Here some good 4\* hotels we would like to recommend you.

By booking these hotels, the tourist always remain pleased and grateful:

- **GARDEN VILLAS RESORT 4\***
- **ALBERGO LA REGINELLA O'PIGNATIELLO 4\***
- **PARK HOTEL MIRAMARE SEA RESORT 4\***
- **SORRISO EXCLUSIVE 4\***
- **HOTEL TERME TRITONE 4\***
- **PARADISO TERME RESORT AND SPA 4\***
- **HOTEL MYAGE 4\***



## IV. BEST SALLERS HOTELS PRICE-QUALITY

Category *	Hotel
5*	SAN MONTANO RESORT AND SPA 5*, Lacco Ameno GRAND HOTEL EXCELSIOR 5*, Ischia Porto GRAND HOTEL PUNTA MOLINO Beach Resort & Spa 5*, Ischia Porto IL MORESCO 5*, Ischia Porto
4*	SORRISO THERMAE RESORT 4*, Forio BW REGINA PALACE 4*, Ischia Porto CONTINENTAL MARE 4*, Ischia Porto SAN LORENZO TERME 4*, Lacco Ameno
3*	GIARDINO DELLE NINFE E LA FENICE 3*, Ischia Ponte TERME ZI CARMELA 3*, Forio LORD BYRON 3*, Forio







## V. THE MOST BUDGET HOTELS

Category *	Hotel
4*	ALBERGO TERME ITALIA 4*, Casamicciola PARCO SAN MARCO 4*, Forio HOTEL TERME MEDITERRANEO 4*, Forio
3*	HOTEL VILLA TINA 3*, Ischia Porto PARCO MARE MONTE 3*, Casamicciola HOTEL COSTA CITARA 3*, Forio HOTEL PARK VICTORIA 3*, Forio

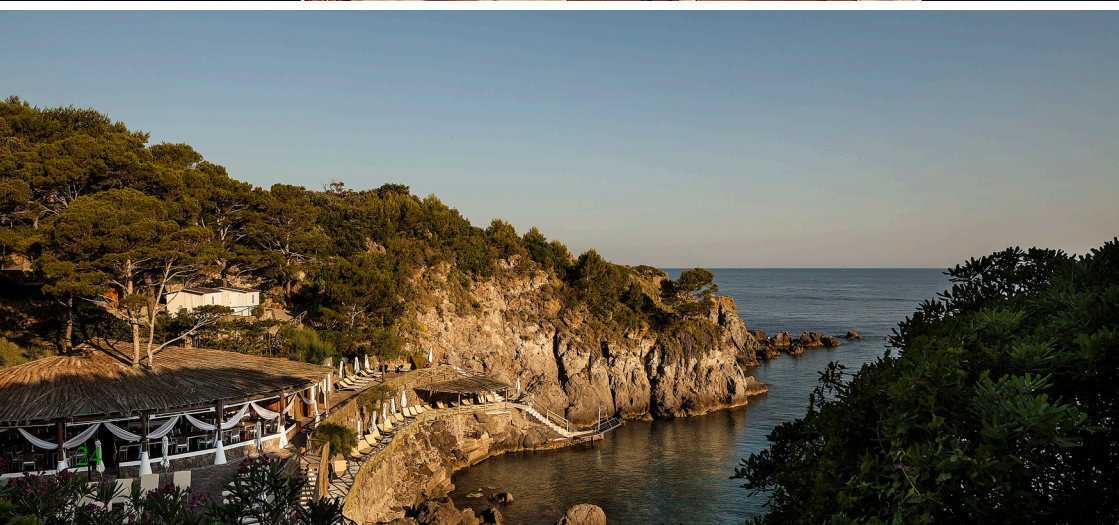

## VI. HOTELS WITH CONFERENCE ROOMS

Hotel	Total of rooms	Capacity
REGINA ISABELLA 5*L	3	from 30 to 450 people
GRAND HOTEL PUNTA MOLINO 5*	1	to 150 people
GRAND HOTEL EXCELSIOR 5*	2	from 50 to 100 people
IL MORESCO 5*	1	35 people
MIRAMARE E CASTELLO 5*	1	40 people
TERME DI AUGUSTO 5*	3	from 36 to 200 people
CONTINENTAL TERME 4*	4	24/80/120/350 people
HERMITAGE 4*	1	from 10 to 160 people
DELFINI TERME AND BEAUTY 4*	1	to 80 people
ALBERGO LA REGINELLA 4*	1	to 120 people
TERME ROMANTICA 4*	1	to 150 people
PARK HOTEL MIRAMARE SEA RESORT 4*	3	from 30 to 250 people
SORRISO THERMAE RESORT 4*	1	to 50 people
HOTEL TERME TRITONE 4*	1	to 160 people
TERME ZI CARMELA 3* SUP	2	from 50 to 200 people







## VII. SMALL AND IMPORTANT DETAILS

- It is important to mention while sailing the hotel to the client about the sea view from the room. If in description of the room is not mentioned a direct view to the sea (front sea view) it means, that a view can be partial or side sea view. It depends on the location of the hotel itself. Also, you have to remember, that Ischia – this is a green island, so it could happen, that apart from the sea view, the tourists can enjoy the view over the beautiful exotic trees.
- In the town of Forio, sunset goes down exactly 1 hour later, so the day spending on the beach is longer.
- Shopping and entertainment in the town of Ischia Porto
- The best beaches in the town of Forio
- The cheapest hotels are mostly located in Forio





## VIII. TRANSFER SERVICES AND HOW TO GET TO ISCHIA

Ischia is separated from the mainland by sea, so to get here from Naples you can rather by taking a ferryboat or a speed boat. The fastest way of cause would be by taking private boat/yacht or a helicopter.

Ports of Naples	Duration
Porto di Massa (Naples) – only for ferryboats	1 hour 30 minutes – 1 hour 45 minutes
Port of Pozzuoli (Pozzuoli) – only for ferryboats	1 hour
Molo Beverello (Naples) – only for speedboats (Aliscafo)	45 – 55 minutes
Mergellina (Naples) – only for speedboats (Aliscafo)	1 hour

By private boat/yacht – 30 minutes (Naples – Ischia)

By helicopter – 15 minutes (Naples – Ischia)

**ATTENTION! Ferryboats and speedboats are not always direct, it means they do the stop on Procida Island! So we ask you to pay attention and listen all the announcements made by captain, and not to get off the boat on other island by mistake.**





## **Types of offered transportations on the island of Ischia:**

- Group transfer by bus or by ferryboat escorted by the assistant;
- Group transfer by bus or by ferryboat escorted by the assistant;
- simple individual combined transfer by ferryboat + by car;
- individual VIP-Prestige combined transfer by speedboat (Aliscafo) + by car of «lux» class (MERCEDES E, MERCEDES VIANO);
- individual direct transfer together with immersing a vehicle and luggage on board the ferryboat;
- individual direct VIP-Prestige transfer together with direct transportation of a car of «lux» class (MERCEDES E, MERCEDES VIANO) and luggage on board the ferryboat;
- individual combined transfer from



Rome by train;

- individual VIP-Prestige transfer by private speed boat/yacht;
- individual VIP-Prestige transfer by helicopter

Characteristics of each single transportation here as follow.

### **Group transfer by bus or by ferryboat escorted by the assistant**

The assistant – the representative of Sud Italia Hotels meets the tourists at the airport with the sign of Sud Italia Hotels. After, the group take a ferryboat to get to the island. Most of the cases it is a direct transportation, so it means the bus together with tourists and luggage get transferred by ferryboat. While they get to the island, the small shuttle buses are already waiting for tourists to be transferred to the hotels.

### **Simple individual combined transfer by ferryboat + by car**

The driver meets the tourists with the sign where displays their surnames at the point A. After they get transferred to the port of Naples by a vehicle (a car, a minivan), where the driver buys the tickets for the first scheduled ferryboat. If tourists have suggestions on choosing ferryboat or speedboat, they have to specify it in advance! There is an extra charge of 10 Euros/pax one way for speedboat (Aliscafo). Our assistant or a driver meets the tourists with the sign where displays their surnames upon arrival into the port of Ischia. Transfer on return goes on the same way







### **Individual VIP-Prestige combined transfer by speedboat (Aliscafo) + by car of «lux» class (MERCEDES E, MERCEDES VIANO)**

The driver meets the tourists with the sign where displays their surnames at the point A. After they get transferred to the port of Naples by a vehicle of «lux» class (MERCEDES E, MERCEDES VIANO), where the driver buys the tickets for the first scheduled speedboat (Aliscafo). The driver escorts the tourists to a speedboat, and the personal assistant meets the tourists with the name sign upon arrival into the port of Ischia, escorts them to the hotel and helps them to do check-in. The transfer on return goes on the same way with the only difference, that at the hotel and port of Naples the driver meets the tourists with their name sign.

### **Individual direct transfer together with immersing a vehicle and luggage on board the ferryboat**

This transfer always involves immersing a vehicle on board of the ferryboat, the luggage remains in the car. Direct transfer always done by using the ferryboat!

The driver meets the tourists with a name sign at the point A. By a vehicle (a car, a minivan) transferred to the hotel of Ischia, without changing it. Transfer on return goes on the same way.

### **Individual combined transfer from Rome by train**

The driver meets the tourists in Rome with their name sign at the point A, brings them at the Train Station, gives them purchased already in advance train tickets. Upon arrival to the Naples train station, the driver meets them at the beginning of train by holding a sign where displays their surnames. By using a vehicle (a car, a minivan) tourists get transferred to the port of Naples, where the driver buys them the tickets for the first scheduled ferryboat. Upon arrival into the port of Ischia the assistant or the driver meets the tourists with a name sign. Transfer on return goes on the same way.

***P.S. If the tourists have suggestions on taking a speedboat rather than ferryboat, they have to specify in advance! There is an extra fee of 10 Euros/pax one way. There is also a possibility to book the tickets for the speed train FRECCIA ROSSA for extra charge.***



## **Individual VIP-Prestige transfer on a private boat/yacht**

The driver meets the tourists with a name sign at the point A. By taking a vehicle of «lux» class (MERCEDES E, MERCEDES VIANO) get transferred to the port of Naples or Pozzuoli, where the private boat/yacht is already ready. Private boat/yacht brings them to the port of Ischia or other place where it is possible to moor directly to the hotel. From the port to hotel the driver escorts the tourists by car or by minivan. Transfer on return goes on the same way.

### ***P.S.***

- All the transfers include the tickets on ferryboat or speedboat!***
- Transfer by bus or by car cannot be done to hotels, located in the pedestrian area of Sant Angelo (PARK HOTEL MIRAMARE 4\*, HOTEL LA PALMA/IL FORTINO 4\*), so in order to get to the hotel you would need to order an electric car. (for extra payment)***

***We wish you more thankful tourists and fantastic journeys!!!!***





**suditaliahotels**

**Sud Italia Hotels  
& Service Srl**

via Francesco Calise 23  
80075 Forio (Na)  
Isola d'Ischia

booking1@suditaliahotels.it  
booking1@suditaliahotels.com  
www.suditaliahotels.info  
Tel. +39 081 5071308 / 09 (42)  
Fax +39 081 5071237

© 2015 Sud Italia Hotels & Service S.r.l.  
All rights reserved